

High Friction Surface Treatment (HFST) Inspection and Installation Training for Florida DOT

David K. Merritt, P.E.
Project Director
The Transtec Group, Inc.

1 July 2020



Agenda

1. Introductions and Training Overview
2. Presentation of FHWA HFST Quick Reference
3. Discussion of Key Items for Hillsborough Ave. Project
4. Q&A

Hillsborough Ave. Project

- Location: SR-580 (Hillsborough Ave.) from N. Central Ave. to SB On/Off Ramps of I-275/SR-93
- Intersection application of HFST
 - Application to intersection approach
 - 3 lanes (2 thru plus left turn lane) and bike lane

SR 600 (US 92/W HILLSBOROUGH AVE)

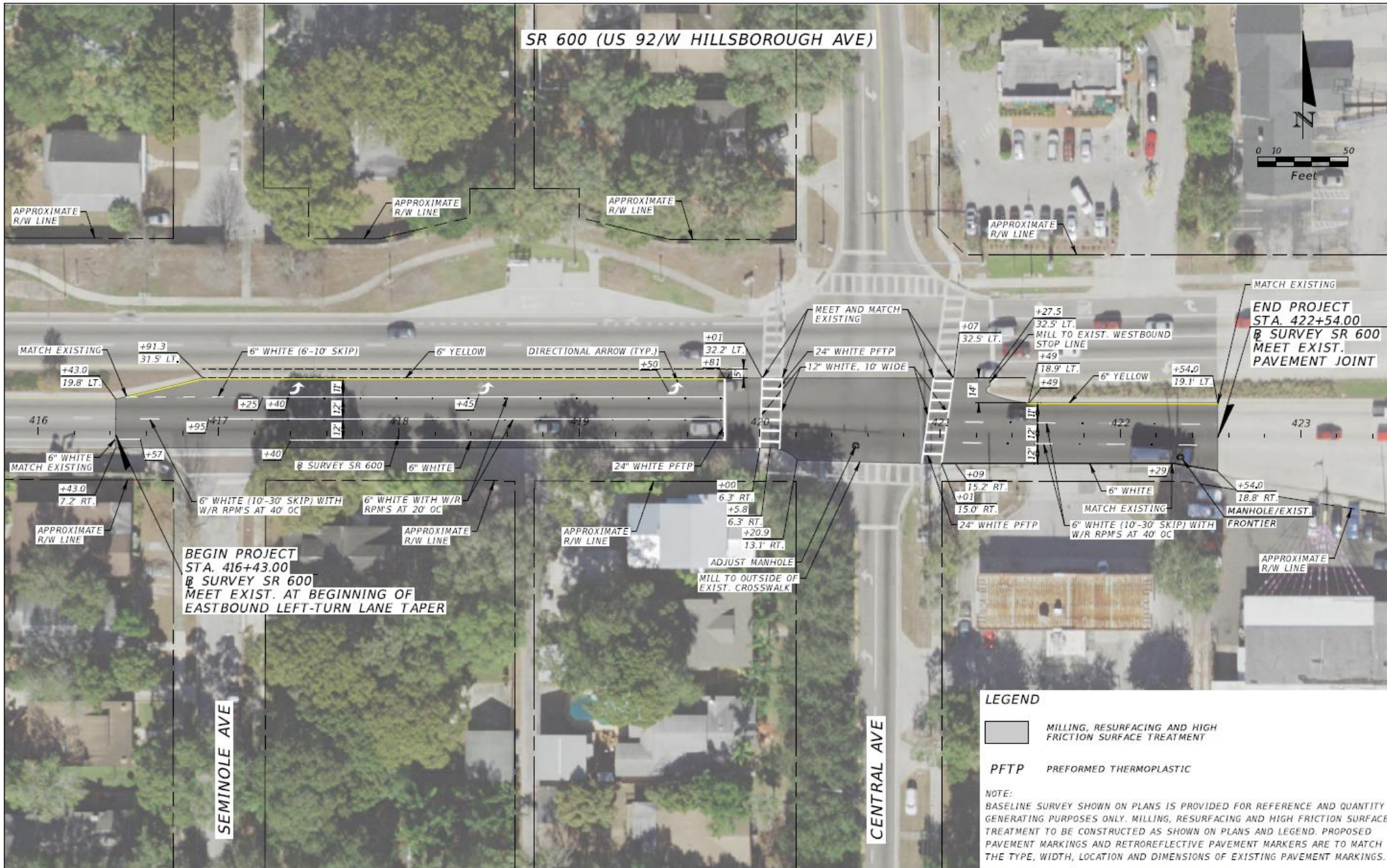
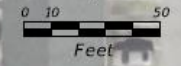

**BEGIN PROJECT
STA. 416+43.00
@ SURVEY SR 600
MEET EXIST. AT BEGINNING OF
EASTBOUND LEFT-TURN LANE TAPER**

**END PROJECT
STA. 422+54.00
@ SURVEY SR 600
MEET EXIST.
PAVEMENT JOINT**

LEGEND

MILLING, RESURFACING AND HIGH FRICTION SURFACE TREATMENT

PFTP PREFORMED THERMOPLASTIC

NOTE:
BASELINE SURVEY SHOWN ON PLANS IS PROVIDED FOR REFERENCE AND QUANTITY GENERATING PURPOSES ONLY. MILLING, RESURFACING AND HIGH FRICTION SURFACE TREATMENT TO BE CONSTRUCTED AS SHOWN ON PLANS AND LEGEND. PROPOSED PAVEMENT MARKINGS AND RETROREFLECTIVE PAVEMENT MARKERS ARE TO MATCH THE TYPE, WIDTH, LOCATION AND DIMENSIONS OF EXISTING PAVEMENT MARKINGS.

REVISIONS	
DATE	DESCRIPTION

VICKEN SERPEKIAN, P.E., P.T.O.E.
P.E. LICENSE NUMBER 82646
ELEMENT ENGINEERING GROUP
1713 E. 9th AVENUE
TAMPA, FL 33605

STATE OF FLORIDA DEPARTMENT OF TRANSPORTATION		
ROAD NO.	COUNTY	FINANCIAL PROJECT ID
SR 600	HILLSBOROUGH	405600-2-52-30

ROADWAY PLAN

SHEET NO.
5

THE OFFICIAL RECORD OF THIS SHEET IS THE ELECTRONIC FILE DIGITALLY SIGNED AND SEALED UNDER RULE 61G15-23.006, F.A.C.

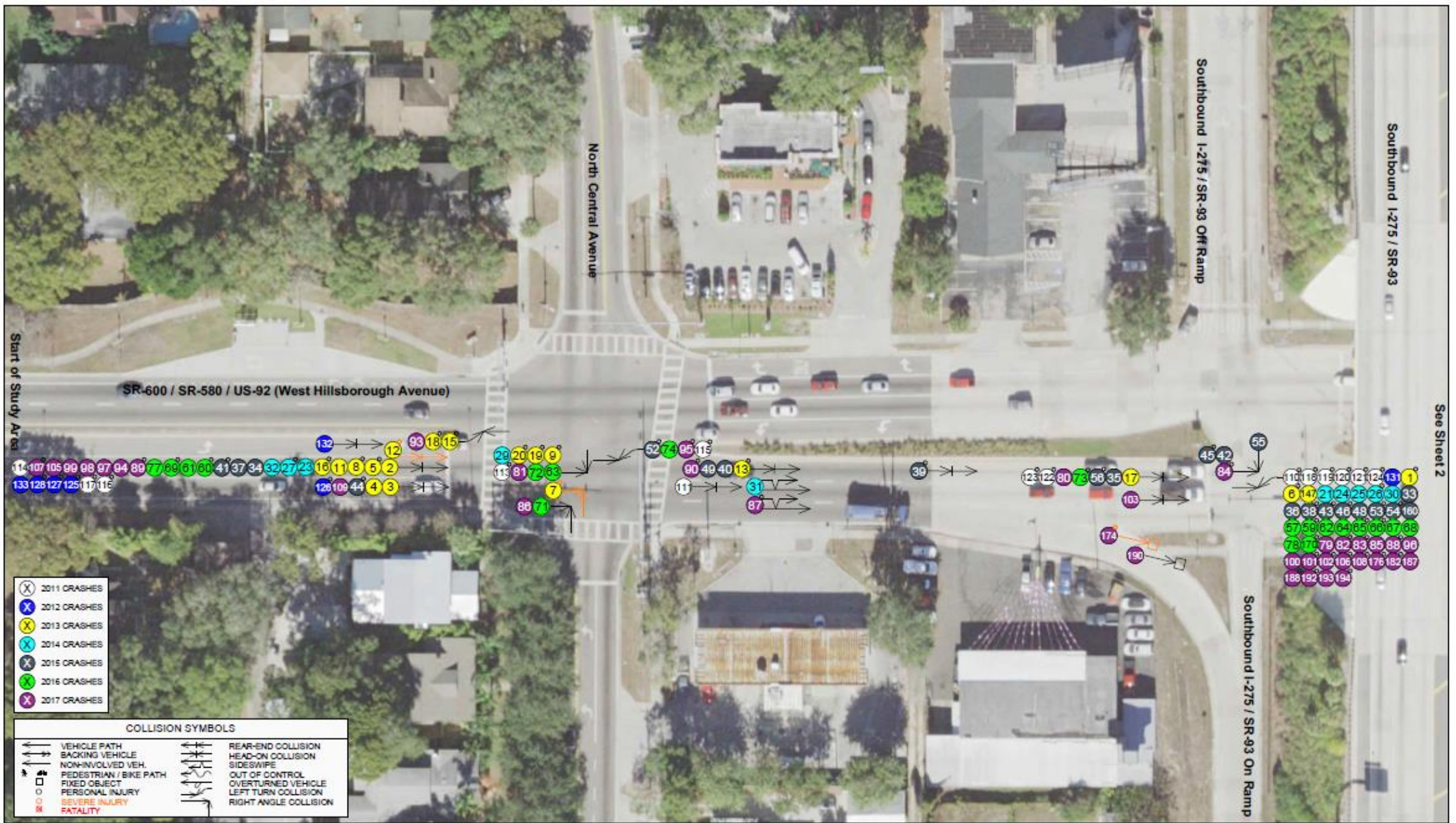

**Dry Roadway Conditions (Sheet 1 of 2), Collision Diagram from 2011 to 2017
SR-600 / SR-580 / US-92 (West Hillsborough Avenue)
from North Central Avenue to Northbound On and Off Ramps of I-275/SR-93**

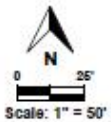

Hillsborough Ave (SR 580) MP 12.6 @ N Central Ave and I-275 Interchange

1







Crashes

> 50	Purple
< 31- 50	Red
< 16- 30	Orange
< 6 – 15	Yellow
< 5	Green

SR30 Friction Color Codes for Intersections

1. Good	SR 50-55	
2. Fair	SR 45-50	
3. Poor	SR 40-45	
4. Very Poor	SR 35-40	

MPD Color Codes for Intersections

1. MPD ≥ 0.8 mm	
2. $0.6 > \text{MPD} < 0.8$ mm	
3. $0.4 > \text{MPD} < 0.6$ mm	
4. $0.4 \leq \text{MPD}$	

Hillsborough Ave. Project

- Automated Installation
 - Two-part epoxy resin binder (1:1 mix ratio)
- New asphalt pavement
 - 30 day cure
- Nighttime installation
 - Lighting
 - Check for loose aggregate

Hillsborough Ave. Project

- Lane-by-lane installation
 - Watch for aggregate migration and shedding on to adjacent (untreated) lanes and shoulder.
- Urban arterial
 - Protection of drainage structures/inlets
 - Replacement of striping

Hillsborough Ave. Project

- Warranty Items
 - Surface Cracking
 - Raveling (aggregate loss)
 - Delamination
 - Soft Spots / Bleeding

Agenda

1. Introductions and Training Overview
2. Presentation of FHWA HFST Quick Reference
3. Discussion of Key Items for Hillsborough Ave. Project
4. Q&A